

THE CAMERA AS RECORDER: NEWS BY PHOTOGRAPHY.



THE OPENING OF THE CASTLE OF EILEAN DONAN, ROSS-SHIRE, AFTER TWENTY YEARS' WORK OF RESTORATION: THE UNVEILING OF THE MEMORIAL.

On July 22 a clan gathering was held at the castle of Eilean Donan, Ross-shire, for the unveiling of a memorial tablet to the 423 men of the Clan MacRae who fell in the Great War. Lord Lovat, head of the Frasers, hereditary friends of the MacRaes, performed the ceremony; and Lieut.-Colonel MacRae-Gilstrap, successor of a long line of MacRae constables of the Castle of Eilean Donan, welcomed the clansmen to the opening of the castle. It stands on a rocky



THE CLAN MACRAE MEMORIAL: LORD LOVAT (RIGHT) AFTER PERFORMING THE UNVEILING; AND LIEUT.-COLONEL AND MRS. MACRAE-GILSTRAP.

islet at the meeting of Lochs Duich, Alsh, and Long. The old fortress was blown to pieces in 1719, when foreign invaders fought last on British soil; but now, after twenty years' labour, it has been restored, and a mediæval castle, complete in every detail, has risen from the ruins of its thirteenth-century predecessor. It was discussed in an article of West Highland strongholds in our last issue, where a photograph of it also appeared.

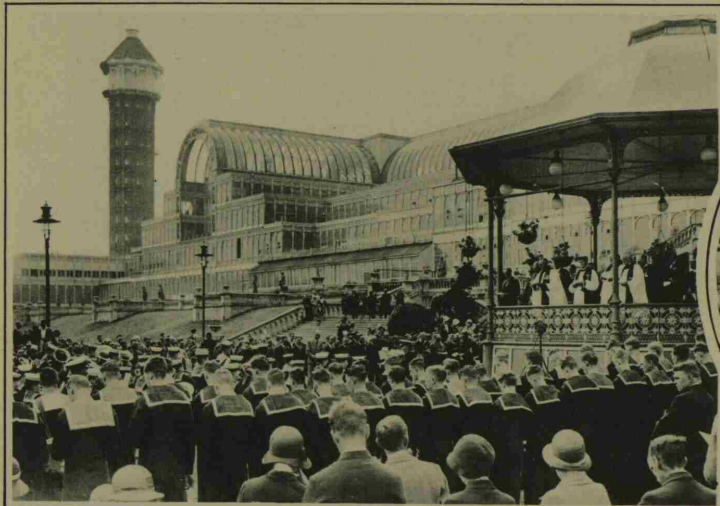

THE THIRD ANNUAL REUNION OF THE R.N.V.R. ASSOCIATION: THE BISHOP OF LONDON CONDUCTING THE SERVICE AT THE CRYSTAL PALACE.

On July 23 men from all parts of the country attended the annual reunion of the Royal Naval Volunteer Reserve Association at the Crystal Palace. The Bishop of London conducted an impressive service on the terrace, known as the "quarter-deck" during the war. Admiral Sir Charles Madden, speaking at the official luncheon, said that the British Navy at the moment was down to bed-rock as a result of the country's efforts towards disarmament.



THE PRINCE OF WALES OPENING A NEW DEPARTMENT AT THE PRINCE OF WALES'S GENERAL HOSPITAL, TOTTENHAM: H.R.H. SPEAKING.

The Prince of Wales paid a visit to Tottenham on July 21 and opened a new out-patient department and pay-bed block at the General Hospital. The extensions have cost £30,000, of which £13,000 has still to be raised. Numerous persons came forward to present his Royal Highness with contributions, including Sir Albert Barratt with a cheque for £448, representing his promised donation of a hundredweight of half-crowns.



THE PROJECTED NEW CATHEDRAL AT GUILDFORD: THE WINNING DESIGN, WHICH WAS SUBMITTED BY MR. EDWARD MAUFE, F.R.I.B.A.

The successful design for the new cathedral at Guildford, submitted by Mr. Edward Maufe, allows for a children's chapel, such as never before has been planned in a cathedral. The building would accommodate 1700 worshippers and would cost approximately £200,000 to build. The sculptural scheme, our correspondent informs us, is woven round St. Blaise, the patron saint of Guildford. Our reproduction gives some idea of the size, strength, and dignity of the projected cathedral.



THE ENTHRONEMENT OF THE NEW BISHOP OF SOUTHWARK: DR. GODFREY LEADING THE PROCESSION TO SOUTHWARK CATHEDRAL.

Dr. Godfrey, formerly Bishop Suffragan of Middleton, was enthroned as Bishop of Southwark on July 23. An unusual incident marked the ceremony; for when the new Bishop, arriving at the closed door of the cathedral, knocked on it three times according to custom, there was no answer. After waiting for a few minutes, the Bishop knocked again, and this time the door was immediately opened and he was admitted.